



# The Arts Insider

June 2017

## The "Letter E Leaves the Alphabet"

### Premiers This Saturday!

### The Play Competes in the Watermelon One-Act Festival

#### In this Issue :

"The Letter E Leaves the Alphabet" at WOAF

Watermelon One Act Festival Info

ArtsFest is HERE

Map

Vendors, Exhibitors

Performance Schedule

In Memoriam ~

Mary Ellen Wilmoth

First Friday at Port Tobacco Courthouse

Individual Artist Awards Competition Announced

Membership Listing

Membership Form

Master Calendar

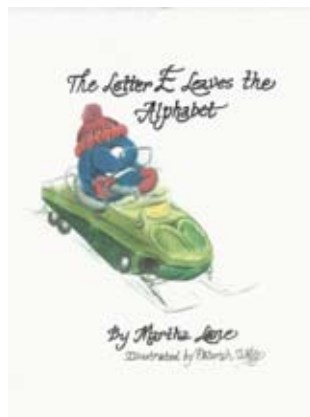

Based on the book by the same name, the play "The Letter E leaves the Alphabet" by La Plata resident and author Martha Lane, debuts this Saturday, June 3, at 10:00 am, at St. Mary's College of Maryland. The production is sponsored by the Charles County Arts Alliance, Old Waldorf School Foundation, Vintage Treasures and Nused Furniture and Life Journeys Writer's Guild.

One of 15 entries in the Watermelon One Act Festival (WOAF) competition, "The Letter E Leaves the Alphabet" is the first children's play ever to be performed at the festival, which will be judged by: Lisa Gregory, M.S., Ph.D. the founder and producer of WOAF; Brent Englar, a playwright and the Baltimore Regional Representative for the Dramatists Guild of America; and Mark Rhoda, Ph.D. a visiting associate professor of theater, film and media studies at St. Mary's College of Maryland.

The "Letter E Leaves the Alphabet" is a story about the "Letter E" who runs away from home because he can't be the first letter in the alphabet. "E" has "one whole night and one whole day" to change his mind and return to the alphabet. If he does not make his decision in time, "every E in every word will fly away like a bird."

The story's themes are endless. Through the letter E's adventures, the fun of learning about vowels and consonants, and the rules for the road of life are made evident. These rules range from understanding how to deal with anger, family birth order, not being listened to, getting help in the right place with the right person, the desire and need to be first, forgiveness and loyalty, and, most importantly, it is the knowledge that every person is an irreplaceable treasure with a wonderful mission and purpose no one else can accomplish.

The author, Martha Lane, was born in Washington, D.C., in 1934, and has spent her adult life in the State of Maryland, enjoying three careers: A pastor's wife for 44 years; a mother of seven, with 32 grandchildren and great grandchildren; and as Director in the Before-and-After School Care Program and a substitute teacher for 21 years for Prince George's County.

The book, *The Letter E Leaves the Alphabet*, was published in March of 2012. Martha believes, "this was the window God opened following the death of my husband, Rev. John F. Lane, December 20, 2011."

Watermelon One-Act Festival Information Continues on Page 2



**Saturday, June 3, Beginning at 10:00 am**  
**Finals Sunday, June 4**  
**St. Mary's College of Maryland**  
**Montgomery Hall Fine Arts Center**  
**Bruce Davis Theater**  
**18952 E. Fisher Road**  
**St. Mary's City, MD 20686**

WOAF is an excellent opportunity to showcase an original one-act play in a competitive environment and to receive instructional feedback that will help to further develop the play for future productions. Cash prizes totaling more than \$1,000 will be given to the best overall script, audience choice, production/director, ensemble, and performers.

Tickets:

\$12 per adjudication session (\$10 students/seniors)

\$20 for finals (includes food/beverages; \$15 students/seniors)

\$55 festival pass for both days (\$50 students/seniors)

Each Saturday session will include performances of three to four plays and the adjudication period after the conclusion of the plays. Audience members with tickets may vote in the Saturday sessions for their favorite play. The data will be used to determine the "Wild Card" finalist - a play that received high audience votes but did not get selected by the judges for the finals.

Sunday finals will include performances from four to six finalists (including the "Wild Card") followed by a 30-minute break where food and beverages will be served as the judges determine the winners. Audience members with tickets may vote in the Sunday finals for their favorite play, which will determine the Audience Choice Award independent from the judges' selections.

A short awards ceremony will follow where winners of the best overall script (determined before the festival), production/director, ensemble, and performance awards along with the audience choice award will be presented.

Tickets can be purchased at the door with cash or check (no credit cards; show driver's license with check) up to 30 minutes before each adjudication session and the finals. No reservations are necessary.

Watermelon Inc. is a 501(c)(3) nonprofit organization whose mission is to support the theater arts in the local community, promote original works written by both students and adults, and provide a nurturing and educational environment for the development of theatrical and technical skills. For more information, visit <http://www.watermeloninc.org/home.html>.

# ArtsFest 2017

**Come Join Us for ArtsFest 2017!**

**Saturday, June 10**

**11:00 am to 5:00 pm**

**La Plata Town Hall**

**305 Queen Anne Street**

**La Plata, MD**

**FREE ADMISSION!**

**Art ~ Music ~ Food ~  
Children's Activities**



The 25th annual ArtsFest will be held on Saturday, June 10, 2017, from 11:00 am - 5:00 pm, on the beautiful grounds of the La Plata Town Hall, in La Plata, Maryland. ArtsFest is the largest arts festival in Charles County, and one of the largest in Southern Maryland. This is our sixth year to present the festival in partnership with the Town of La Plata.

Over 60 booths will be filled with oil and acrylic artworks, crafts, jewelry, sculpture, baskets, quilts, stained glass art, Native American instruments, photography, home decor, hand-sewn accessories, comics, children's and adult books, scarves, ornaments and much, much more. All items are original, hand-made and available for purchase!

Community service organizations will be on hand with information about preserving land, wildlife and water resources; helping the hungry and homeless; settling mediation issues; and tutoring opportunities. Plus, there are several commercial vendors with information on remodeling your bathroom, the proposed arts district in Benedict, and some cool designs in legwear available for purchase.



Get your picture taken with "Lord Baltimore," the hand-carved carousel horse owned by the Arts Alliance. There's a children's art tent, face painting, and non-stop music and dancing performances on two stages beginning at noon. And, be sure to catch the performance of "The Letter E Leaves the Alphabet" at 2:00 and 2:30 pm on the East Lawn Stage. Also on hand, are five vendors with delicious food for purchase to satisfy every palate.

"Andy," the Texas Roadhouse armadillo will be there to wave "Howdy" to everyone! And, Radio Station WMDM 97.7 is broadcasting live at ArtsFest from 11:00 am to 1:00 pm!

There's something for the whole family! So, please plan to come to ArtsFest 2017 to kick off your summer fun!

For more information, call the CCAA office at 301-392-5900, or email at [info@charlescountyarts.org](mailto:info@charlescountyarts.org).



# ArtsFest 2017 Site Map

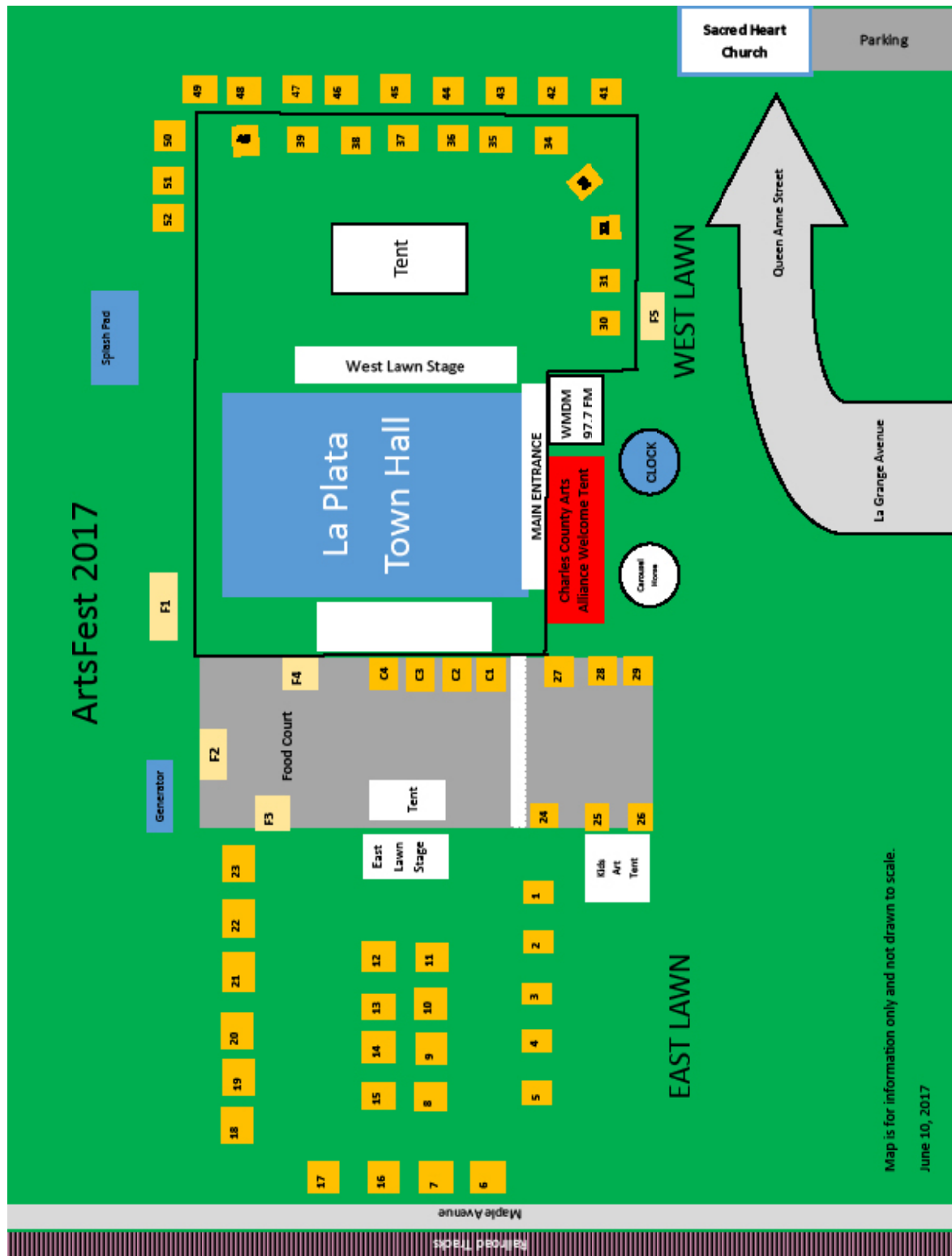



# ArtsFest 2017 Vendors and Exhibitors\*

Site #	ARTISTS AND EXHIBITORS
	East Lawn
	Kids Art Tent
1	Faces by Miss Busy Bee
2	Josh Conn Exclusives
3	Rebecca Caudill
4	Port Tobacco River Conservancy
5	e.c. ornaments
6	Nad's Art Gallery
7	Mattawoman Watershed Society
8	Joanne Yates
9	John Barton Custom Crafts
10	Art by Sonia
11	Grace at Work
12	Charles County Literacy Council
13	Great Noble Enterprises
14	Conservancy for Charles County
15	Inner Visions Art Group
16	Teachers with Cameras
17	Charles County Community Mediation Center
18	Southern Maryland Carousel Group
19	Dr. Theresa Alo
20	David Zippi
21	Pop's Jewelry Shop
22	Mattawoman Creek Art Center
23	Lawrence Digital Photography
24	The Arnold House
25	Aaron and Matthew Gentry
26	VelaRae Designs
27	James Mascia
28	Life Journeys Writers Guild
29	Life Journeys Writers Guild
	West Lawn
30	Unique & Just Right for You

Site #	ARTISTS AND EXHIBITORS
31	Action for Peace through Prayer and Aid
32	John's Bowls
33	CynSational Art
34	Joyfully Sewn
35	Bleecker & Pacific Designs
36	Charles County Freedom Landing
37	Sandra Santana
38	Beverly Adams Art
39	Van Brunt Imaginative Art
40	Southern Maryland Audubon Society
41	Addison Likins
42	njb Basket of Jewels
43	Handcrafted Designs by Deborah
44	Faine Books
45	Becky's Baskets
46	Shop 53 Tattoo & Art Studio
47	Chez Art
48	Adina Jones
49	Wood Sand Paint
50	Moss & Mist Jewelry and The Indigo Dragonfly
51	Alice Ferguson Foundation
52	Long Nose Designs
	COMMERCIAL
C1	RAR Associates Development Corp.
C2	Mid Atlantic Bath Solutions (Bath Fitters)
C3	Texas Roadhouse
C4	LuLaRoe
	FOOD VENDORS
F1	LifeStyles of Maryland
F2	Urban Bar-B-Que
F3	County Manners
F4	Hell Bent on BBQ
F5	John's Ice Cream

# ArtsFest 2017 Performance Schedule

## Special Events

**ArtsFest 2017 Featured Artists:**

**Radio Station WMDM 97.7 Classic Rock, 11:00 am to 1:00 pm**

**"Kids Art Tent and Big Art Cube," East Lawn**

## West Lawn Stage

12:00 pm - Harmonie N Bleu - Rhythm & Blues

1:00 pm - Higher Standards - Jazz Trio

2:00 pm - Steve Potter Blues Band - Blues

3:00 pm - Sonrise - Gospel Bluegrass

4:00 pm - Korean American Cultural Foundation - Dance



## East Lawn Stage

12:00 pm - CrossRoads - Bluegrass

1:00 pm - Charles County Youth Orchestra - Popular Selections

2:00 pm - "The Letter E Leaves the Alphabet" - Children's Play

2:30 pm - "The Letter E Leaves the Alphabet" - Children's Play

3:00 pm - Encore Band - Classic and Popular Selections

4:00 pm - Judy Dalton and Students in Recital - Music Selections



## In Memoriam Mary Ellen Wilmoth

Mary was a former member of the Charles County Arts Alliance and the originator of "Paint Brushes," the design that has become the ArtsFest logo. Mary will be greatly missed!

Below is her obituary from the Maryland Independent, May 17, 2017:

Mary Ellen Wilmoth, 81, passed peacefully on May 1, 2017 to be with her Lord and Savior. She was born in New Hamilton, PA, to Beryl and Martin Cressman. Mary Ellen was preceded in death by her parents; son-in-law, Leonard Redner; grandson, Joshua Wilmoth; and daughter, Amie Redner.

Mary Ellen was very active volunteering in her community; with Lutheran Brotherhood; Eastern Star; the Largo Landing House; the IIB-Washington D.C. Chapter, and at the Clark Center in La Plata, just to name a few.

Her love was truly helping others and in genealogy. She helped numerous friends learn about their families. Mary Ellen will be remembered as a caring, shining light in her community, for her relentless volunteerism, and for her service to her church.

Mary Ellen leaves behind a loving husband, Angus; eight children and their spouses; 16 grandchildren; and 15 great-grandchildren.

The Wilmoth family would like to extend our gratitude to all of the staff at the UMD Charles Regional Medical Center and to the staff at the Fresenius Dialysis Center in Waldorf. Memorials may be made in Mary Ellen's name to the Peace Lutheran Church.



Mary Wilmoth at the War of 1812  
Celebration, Serenity Farm, 2014



"Paint Brushes" by Mary Ellen Wilmoth



## **Society for the Restoration of Port Tobacco *First Friday and Wine Tasting***

**June 2, 6:00 - 9:00 pm**

**Port Tobacco Courthouse  
8430 Commerce Street, Port Tobacco, MD**



**Friday Tickets: \$40 for Wine Tasting;  
\$30 for Designated Drivers**

**Exhibit is Open to the Public for Free on Saturday and  
Sunday, June 3 and 4, from 10:00 am to 4:00 pm;  
and Monday, June 5, from 10:00 am to 1:00 pm**

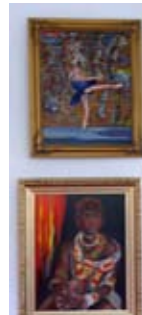

View 41 works of art by 19 local artists, plus floral arrangements created by the Charles County Garden Club. Listen to music by John Lusky and the Port Tobacco Pickers, and sample wine provided by Port of Leonardtown and a charcuterie board by Rucci's Italian Deli. Friday's admission is by ticket only; the art exhibit is open to the public at no charge on Saturday through Monday.

Most of the art is available for purchase with works by: Dr. Theresa Alo, Sar'där Aziz, Patricia Biles, Suzanne Cassidy, William Cassidy, Dorothy Crown, Cecelia Marie Dunay, Ralph "Andy" Dixon, Renée Fuqua, Sally Goldsmith, Roxana Gonzales, Mark T. Hayes, Addison Likins, Susannah Lynch, Vicki Marckel, Nadire Nunez, Josh Owen, Nancy Owens and Dianne Shisler.

Tickets can be ordered through their website at <https://restoreporttobacco.wordpress.com/societys-calendar/events>. For more information, contact Mary Fenton at 301-375-7892 or email [marysfenton@yahoo.com](mailto:marysfenton@yahoo.com).

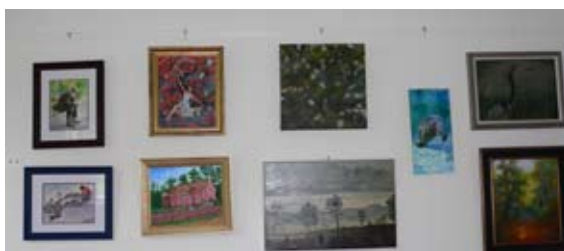
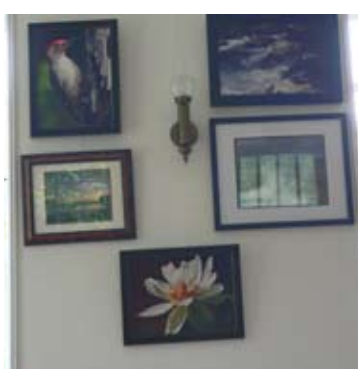
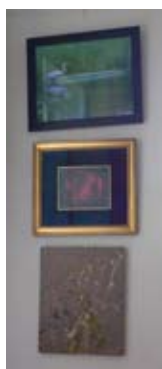



## **Maryland State Arts Council**

### **2018 Maryland Individual Artist Award**

### **Applications Available Now!**

### **Apply Online by 4:30 pm, July 21, 2017**

Each year, the Maryland State Arts Council (MSAC) recognizes outstanding artistic achievement through the Individual Artist Awards (IAA) program. Grants of \$1,000-\$6,000 honor the unique contributions of Maryland artists to the state's creative economy and help support artists to advance their craft.

The 2018 IAA application is now open to Maryland artists in the following categories:



- Non-Classical Music: Composition
- Non-Classical Music: Solo Performance
- Playwriting
- Visual Arts: Crafts
- Visual Arts: Photography



Applicants can access IAA guidelines, application, and application assistance resources by clicking the "Maryland" tab on MAAF's website at <http://www.midatlanticarts.org/grants-programs/grants-for-artists/#state-fellowships>.

A series of online videos that assist applicants in determining eligibility and preparing and submitting applications are available. In addition, MSAC and MAAF are offering a webinar to guide IAA applicants through the application process and answer questions about the program and application. Individuals who register for the webinar will receive the connection information and instructions via email.

#### **Webinar information:**

July 8, 2017, 10:00 – 11:30 am. Advanced registration is required, register Online at <https://attendee.gotowebinar.com/register/1416282409160363267>.

Questions about applying? Contact Kimberly Steinle-Super at [kimberly@midatlanticarts.org](mailto:kimberly@midatlanticarts.org) or call 410-539-6656, ext. 101.



## Thanks CCAA Members for Your Support!

### Platinum Circle

La Plata Lions Club  
Charlotte & Abbott Martin  
Diane Rausch  
Robert K. Rausch  
Rotary La Plata  
Walmart

### Gold Circle

Bert & Emily Ferren  
Renée Fuqua  
Roy & Kathy Jenkins  
David & Nikole Smith

### Silver Circle

Ronald G. Brown  
Andy & Jessica Dixon  
Gale Kladitis  
Port Tobacco Players

### Business

ChameleonJohn  
Community Bank of the  
Chesapeake  
Golden Renaissance Jewellers  
Joson Fine Jewelry & Home  
Boutique

### Arts Patron

Century 21 New Millennium  
Realtors  
Edward L. Sanders Insurance  
Agency, Inc.  
Cecelia Keller

### Arts Sponsor

Bill & Susan Adams  
Jennifer Cooper, Go-DIVA!  
Productions, Inc.  
Michael & Anne Creveling  
William F. Eckman  
Brad & Linda Gottfried  
Paul & Christine Hill  
Linda Dent Mitchell  
Stephen Mitchell  
Moore Admin Help  
Peter F. Murphy  
Elizabeth Redding  
Wayne Russell  
Don & Dianne Shisler  
Lucretia Dewey Tanner  
Chris & Kate Zabriskie

### Arts Activist

Allan Canter, Jr.  
Sang Jin Choi  
Nancy Hannans

Cynthia L. Johnson  
Amelia Jones  
Southern Maryland Jazz  
Orchestra  
Joanne Van Brunt

### Family

Carla Bishop  
Richard & Margery Coppola  
Jim & Judy Crawford  
Gina and George Durgin  
Lorina Harris  
Greg Kenney, Jr. & Family  
Paul Lagasse  
Carl Lancaster  
Sue and Chloe Lateulere  
Ursula Lawrence  
David & Susannah Lynch  
Mr. & Mrs. Porter A. Lyon  
Peggy & Norman Palmer  
Andrea Renfro  
John & Mary Lou Rutherford  
John & Lucy Snell  
Jenete & Jeff St. Clair  
Schuster & Mary Vance  
Mark G. Walker  
Amy Tarleton and Scott Wilmoth  
and Family  
Chancy & Sandra Wood

### Individual

Beverly Adams  
Free Akins  
Frederick Allen  
Debora Almasy  
Dr. Theresa Alo  
Sar'dar Aziz  
Patricia Biles  
Amy Blessinger  
Justin Bowie  
Kim Bowie-Hendricks  
Danelle Danzy  
Becca Dean  
Florence Foster  
Roxana Gonzales  
Billie L. Harley  
Mark T. Hayes  
Christine Hill  
Kate Kimble  
Barbara Hufford  
Vicki L. Marckel  
Ivette Marcucci  
Lena Masterson  
Julie A. Meisel  
Sandi Middleton  
Kathleen L. Noel  
Nadira Nunez

Kathleen Parry  
Jennifer Pinto  
Allen Price  
Tammy Scott  
Shane Seremet  
Randall L. Soileau  
Suzannah Sulek  
Joseph Wimberly

### Non-Profit Organization

Charles County Fair, Inc.  
Charles County Government -  
Recreation, Parks & Tourism  
Charles County Public Library  
Chesapeake Choral Arts Society  
Friends of Chapman State Park  
Indian Head Center for the Arts  
Life Journeys Writers Guild  
Mattawoman Creek Art Center  
Music Teachers Association  
of Charles County Inc  
Sagepoint Senior Living Services  
Southern Maryland Carousel  
Group  
Southern Maryland Decorative  
Painters  
Town of Indian Head  
Town of La Plata

### Senior

C. Ruth Bailey  
Cindi Barnhart  
Susie Bender  
John T. Blakeney  
Burkey & Margaret Boggs  
Lloyd S. Bowling, Sr.  
George M. Brooks  
Rose Burroughs  
Judith E. Cabos  
Denise A. Calisti  
Suzanne Cassidy  
William Cassidy  
Carol Charnock  
Martha Knight Clements  
Ellen Conyers  
Kathy Cooke  
Joyce S. Cooksey  
Carol Corbett  
Dorothy Crown  
Frank M. Culhane  
Evelyn Dashiell  
Cecelia Dunay  
Patricia Duncan  
Gale Y. Euchner  
Donald D. Faust  
Geary Fisher  
Julia F. Gaff  
Sheila L. Geisert

Penelope H. Gold  
Richard Gold  
Sally Marie Goldsmith  
Joyce Williams Graves  
Doris J. Hall  
Beverly Hardy  
Patrise Henkel  
Sally Hopp  
Charles F.M. Hughes  
Nick Hurrysh  
Renée Jefferson-Copeland  
Mary Ann Jenkins  
William Jones  
Gordon Ray Johnson  
Maryann Karimi  
Mary Kercher  
Charlene Lancaster  
Martha Lane  
Ellen Lewis  
Addison Newton Likins  
Jim Long  
Beverlie Ludy  
Roy M. Maier  
Mary Mangino  
Jennifer J. McGraw  
Henry McPherson  
Connie Miller  
Constance E. Moore  
Bob Navarra  
Jan Norton  
Nia Olabesi  
Mary Jo O'Neil  
Nancy Owens  
Marie C. Parham  
Shirley A. Perez  
Sandy Rohde  
Peggy Romanoff  
Pam Sarvis  
Patricia Seaquist  
Kay Simkins  
Ernest Sinnes  
Roger E. Smith  
Jill Smithson  
Doris Terry  
Paul Toscano  
Carolyn A. Vaughn  
Ron Webb  
Donna Wilson  
David Zippi

### Youth

Benjamin Butler  
Jaden Hendricks  
Joshua Owen  
Michelle Young

# CCAA Membership Form



*The mission of the Charles County Arts Alliance is to stimulate, promote, encourage and provide recognition of the arts and the creative spirit in Charles County, MD.*

## Show Your Support for the Arts by Joining the CCAA!

### The benefits of CCAA membership last year-round:

- CCAA Arts Insider monthly E-newsletter
- CCAA Arts Newsflash weekly E-update of arts events
- 20% off regular prices on certain items at Hot Licks Guitar Shop in Waldorf
- 10% off custom framing at Bernie's Frame Shop in La Plata
- \$1 discount for each ticket purchased for Port Tobacco Players theatrical productions
- CCAA voting privileges
- And most importantly, the satisfaction that comes from actively supporting the arts in Charles County!

### Membership Categories (check one):

- ☐ Platinum Circle - \$500
- ☐ Gold Circle - \$250
- ☐ Silver Circle - \$150
- ☐ Arts Patron - \$125
- ☐ Arts Sponsor - \$100
- ☐ Arts Activist - \$75
- ☐ Family - \$50
- ☐ Individual - \$30
- ☐ Senior (60+) - \$20
- ☐ Youth (under 18) - \$10

### Business & Nonprofit:

- ☐ Corporate - \$500
- ☐ Business - \$250
- ☐ Nonprofit Organization - \$75
- ☐ Other (Donations) \_\_\_\_\_

*The CCAA is an IRS 501(c)(3) nonprofit charitable organization.*

*All membership dues and donations are 100 percent tax-deductible.*

☐ **Renewal**

☐ **New Member**

Name (exactly as you want it to appear in print):

\_\_\_\_\_

Organization/Business (if applicable):

\_\_\_\_\_

Address:

\_\_\_\_\_

City: \_\_\_\_\_ State: \_\_\_\_\_ Zip: \_\_\_\_\_

Phone: \_\_\_\_\_

E-mail \_\_\_\_\_

### Want to volunteer? We'd love the help!

- |   |   |
|---|---|
| <input type="checkbox"/> ArtsFest Committee             | <input type="checkbox"/> Grant Committee              |
| <input type="checkbox"/> Budget/Finance/Audit Committee | <input type="checkbox"/> Membership Committee         |
| <input type="checkbox"/> Scholarship Committee          | <input type="checkbox"/> Outreach/Marketing Committee |
| <input type="checkbox"/> Events Committee               | <input type="checkbox"/> Administrative/Office Work   |
| <input type="checkbox"/> Gallery Committee              | <input type="checkbox"/> Technical/IT Support         |

Charles County Arts Alliance  
P.O. Box 697, White Plains, MD 20695  
www.charlescountyarts.org / 301-392-5900  
info@charlescountyarts.org

# Master Calendar FY 2017

2016

2017

- |   |  |
|---|--|
| <ul style="list-style-type: none"><li><input checked="" type="checkbox"/> Sat, Jul 9, 1:00 pm – 6:00 pm<br/><b>Summer Retreat</b><br/>Solomons Landing, Solomons</li><li><input checked="" type="checkbox"/> Tue, Jul 19, 6:30 – 8:30 pm<br/><b>"Meet the Artist" Public Reception</b><br/>Charles County Commissioners Gallery</li><li><input checked="" type="checkbox"/> Sat, Jul 23, 2:00 – 4:00 pm<br/><b>"Meet the Artists" Public Reception</b><br/>Waldorf West Library – Main Gallery</li><li><input checked="" type="checkbox"/> Thu, Aug 25, 7:30 – 9:30 p,<br/><b>CCAA Board Meeting</b><br/>United Way House, La Plata</li><li><input checked="" type="checkbox"/> Wed, Sep 7, 7:00 pm<br/><b>Mandatory CAD Grant Workshop I</b><br/>United Way House, La Plata</li><li><input checked="" type="checkbox"/> Sat, Sep 10, 1:00 pm<br/><b>Mandatory CAD Grant Workshop II</b><br/>United Way House, La Plata</li><li><input checked="" type="checkbox"/> Sat, Sep 10, 2:00 am – 4:00 pm<br/><b>CCAA Board Meeting</b><br/>United Way House, La Plata</li><li><input checked="" type="checkbox"/> Wed - Sun, Sep 15 – 18<br/><b>Charles County Fair</b><br/>Charles County Fairgrounds, La Plata</li><li><input checked="" type="checkbox"/> Sat, Sep 24, 2:00 – 4:00 pm<br/><b>"Meet the Artists" Public Reception</b><br/>Charlotte Hall Veterans Home, Charlotte Hall</li><li><input checked="" type="checkbox"/> Sat, Oct 1, 2:00 – 4:00 pm<br/><b>"Meet the Artists" Public Reception</b><br/>Waldorf West Library – Main Gallery</li><li><input checked="" type="checkbox"/> Thu, Oct 13, 7:30 – 9:30 pm<br/><b>CCAA Board Meeting</b><br/>United Way House, La Plata</li><li><input checked="" type="checkbox"/> Fri, Oct 21, 12:00 noon<br/><b>FY 2017 Grant Applications Due</b><br/>United Way House, La Plata</li><li><input checked="" type="checkbox"/> Sat, Oct 29, 9:00 am – 2:00 pm<br/><b>CCAA Grant Committee Meeting</b><br/>United Way House, La Plata</li><li><input checked="" type="checkbox"/> Sat, Nov 5, 10:30 am – 12:30 pm<br/><b>CCAA Board Meeting</b><br/>United Way House, La Plata</li><li><input checked="" type="checkbox"/> Sat, Nov 19, 6:00 – 10:00 pm<br/><b>CCAA Annual Grantee and Membership Gala</b><br/>Old Waldorf School</li><li><input checked="" type="checkbox"/> Wed, Dec 7, 7:30 – 9:30 pm<br/><b>CCAA Executive Committee Meeting</b><br/>Pomfret, MD</li></ul> | <ul style="list-style-type: none"><li><input checked="" type="checkbox"/> Mon, Jan 9, 4:00 – 9:30 pm<br/><b>Scholarship Fundraiser and Paint Party</b><br/>Boston's Restaurant, Waldorf</li><li><input checked="" type="checkbox"/> Wed, Jan 18, 7:30 – 9:30 pm<br/><b>CCAA Executive Committee Meeting</b><br/>Pomfret, MD</li><li><input checked="" type="checkbox"/> Sat, Jan 28, 9:30 am – 4:00 pm<br/><b>CCAA Winter Retreat</b><br/>Solomons Landing, Solomons</li><li><input checked="" type="checkbox"/> Sat, Feb 4, 2:00 – 4:00 pm<br/><b>"Meet the Artists" Public Reception</b><br/>Waldorf West Library – Main Gallery</li><li><input checked="" type="checkbox"/> Wed, Feb 8, 7:30 – 9:30 pm<br/><b>CCAA Executive Committee Meeting</b><br/>Pomfret, MD</li><li><input checked="" type="checkbox"/> Tue, Feb 14, 9:00 am – 2:00 pm<br/><b>Maryland Arts Day</b><br/>St. John's College, Annapolis</li><li><input checked="" type="checkbox"/> Tue - Wed, Mar 7 - 8, 7:00 pm<br/><b>CCAA Play Auditions</b><br/>Old Waldorf School</li><li><input checked="" type="checkbox"/> Sat, Mar 11, 10:30 am – 12:30 pm<br/><b>CCAA Board Meeting</b><br/>United Way House, La Plata</li><li><input checked="" type="checkbox"/> Mon, Mar 20, 4:00 – 9:30 pm<br/><b>Scholarship Fundraiser and Paint Party</b><br/>Boston's Restaurant, Waldorf</li><li><input checked="" type="checkbox"/> Sat, Mar 25, 2:00 – 4:00 pm<br/><b>"Meet the Artists" Public Reception</b><br/>Charlotte Hall Veterans Home, Charlotte Hall</li><li><input checked="" type="checkbox"/> Sat, Apr 8, 10:30 am – 12:30 pm<br/><b>CCAA Board Meeting</b><br/>Waldorf West Library</li><li><input checked="" type="checkbox"/> Sat, Apr 29, Noon – 4:00 pm<br/><b>Celebrate La Plata!</b><br/>La Plata Town Hall</li><li><input checked="" type="checkbox"/> Sat, Apr 29, 2:00 – 4:00 pm<br/><b>"Meet the Artists" Public Reception</b><br/>Waldorf West Library – Main Gallery</li><li><input checked="" type="checkbox"/> Sat, May 13, 2:00 – 4:00 pm<br/><b>CCAA Annual Membership Meeting</b><br/>Waldorf West Library – Main Gallery</li><li><input type="checkbox"/> Thu, Jun 8, 7:00 pm<br/><b>CCAA Board Meeting</b><br/>La Plata Town Hall</li><li><input type="checkbox"/> Sat, Jun 10, 11: am - 5:00 pm (Rain Date: Sun, Jun 11)<br/><b>ArtsFest 2017</b><br/>La Plata Town Hall</li></ul> |
|---|--|



# Arts Insider

## June 2017

### Board of Directors

**Robert Rausch** – *President*

**Gale Kladitis** – *Vice President*

**Ronald G. Brown** – *Secretary/Treasurer*

**Diane Rausch** – *Past President*

**Bill Adams**

**Lorina Harris**

**Kathleen Jenkins**

**Amelia Jones**

**Cecelia Keller**

**Vicki Marckel**

**Joseph Wimberly**

**Cindi Barnhart** – *Honorary Board Member*

**Greg A. Kenney, Jr.** – *Youth Representative*

**Benjamin Butler** – *Student Intern*

**Judy Crawford** – *Office Manager & Newsletter Editor*



*Appreciate the little things.  
There are so many.  
Even the tiniest things can be MIRACLES!*



P.O. Box 697  
White Plains, MD 20695



[www.charlescountyarts.org](http://www.charlescountyarts.org) / [info@charlescountyarts.org](mailto:info@charlescountyarts.org) / 301-392-5900  
Office Hours: 9:00 am - 2:00 pm, Monday - Friday

